

**REGION OF QUEENS MUNICIPALITY  
PUBLIC HEARING  
TELECOMMUNICATION TOWER IN THE MIXED USE  
RURAL RESIDENTIAL (R5) ZONE  
OFF HIGHWAY #8, MIDDLEFIELD, NS  
WEDNESDAY, NOVEMBER 12, 2014**

**PRESENT:** See attached Schedule "B"

**CALL TO ORDER:** Mayor Christopher Clarke called the Public Hearing to order at 8:55 a.m.

**PURPOSE:**

Mayor Clarke explained the purpose of this Public Hearing is to provide any interested person with an opportunity to present an oral or written presentation to the Council of the Region of Queens Municipality with regards to its intention to enter into a development agreement to allow for the erection of a new telecommunication (cellular) tower on property identified as PID# 70110788, and located in the Mixed Use Rural Residential (R5) Zone, as shown in Schedule "A";

**PROCEDURE:**

Mayor Clarke explained that the procedure for this Hearing is as follows:

1. Every person is eligible to speak, but first must be recognized by the Chair and must give his or her name and address before commencing.
2. A person may speak more than once, but preference will be given to those who have not previously spoken.
3. This meeting will be conducted following parliamentary procedure. This Council uses its own Rules of Order, as well as Bourinot's Rules of Order.
4. The floor is now open for comments.

Mike MacLeod, Planner, explained that Rogers Communications Inc. held an information session on October 7, 2014, regarding their intentions for the tower which will be located off Highway # 8 in Middlefield and there were no concerns raised during their meeting. No one was opposed to the tower.

Mayor Clarke asked three times if there were comments from the floor and hearing none, declared the meeting adjourned at 8:59 a.m.

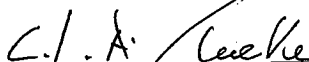
  
\_\_\_\_\_  
Mayor Christopher Clarke, Chair

  
\_\_\_\_\_  
Jennifer Keating-Hubley, Director of Finance

  
\_\_\_\_\_  
Bobbi Jo Goulden, Recording / Management Secretary

Date approved: November 25, 2014

# SCHEDULE "A"

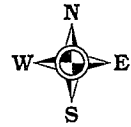
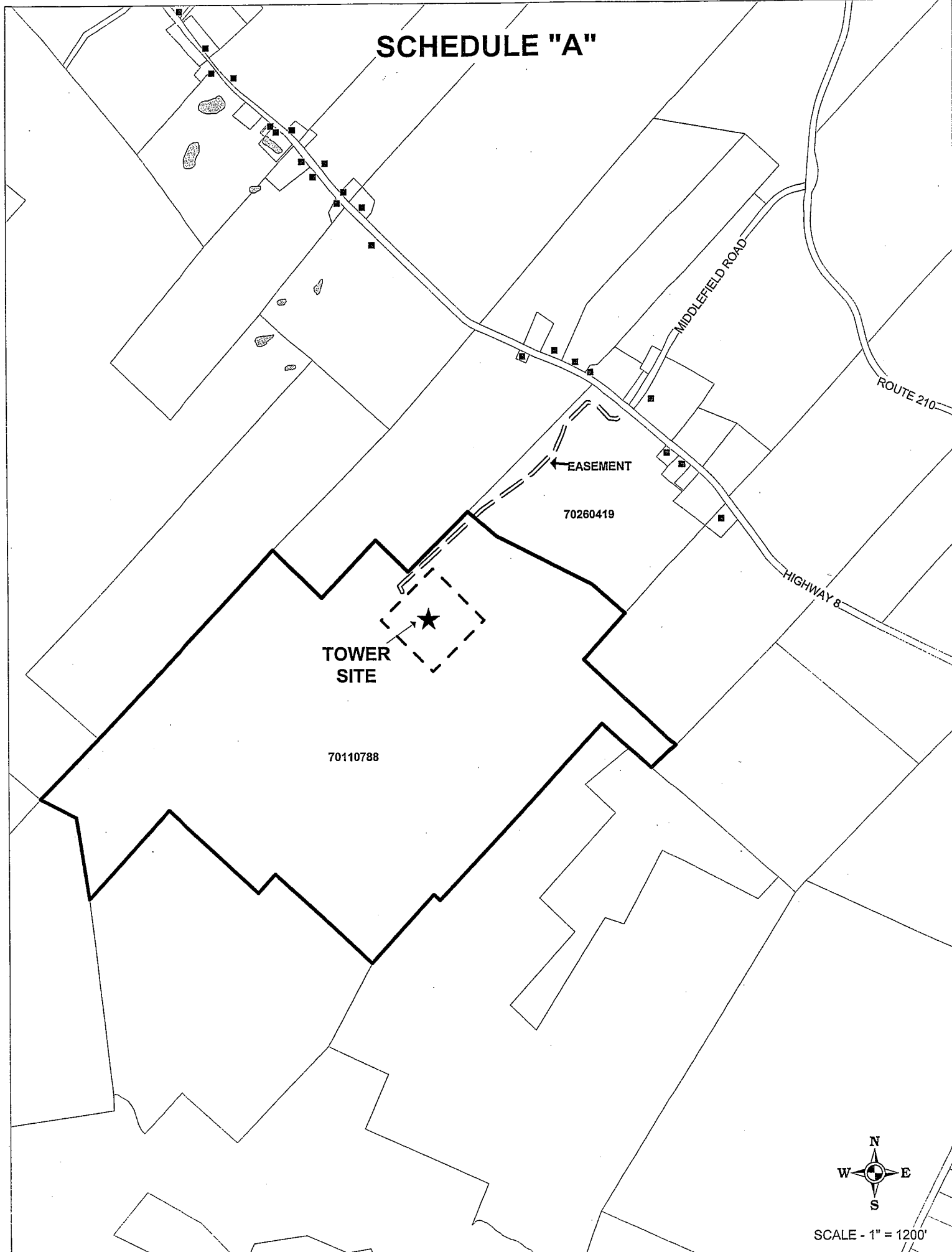

SCALE - 1" = 1200'

